HOSHIZAKI

**CERTIFICATION**

HACCP International

ISO9001

Compliant with
IEC60335-2-89 Standard

# RT-128MC-S

## UNDERCOUNTER REFRIGERATOR

NATURAL
REFRIGERANTS

## Key Features

- Lower running cost
- Strong cooling power
- LED lighting
- Drainage-Free Design
- Large and clear display
- Rounded corner
- Removal door gaskets
- NATURAL REFRIGERANTS

## Dimensions & Specifications

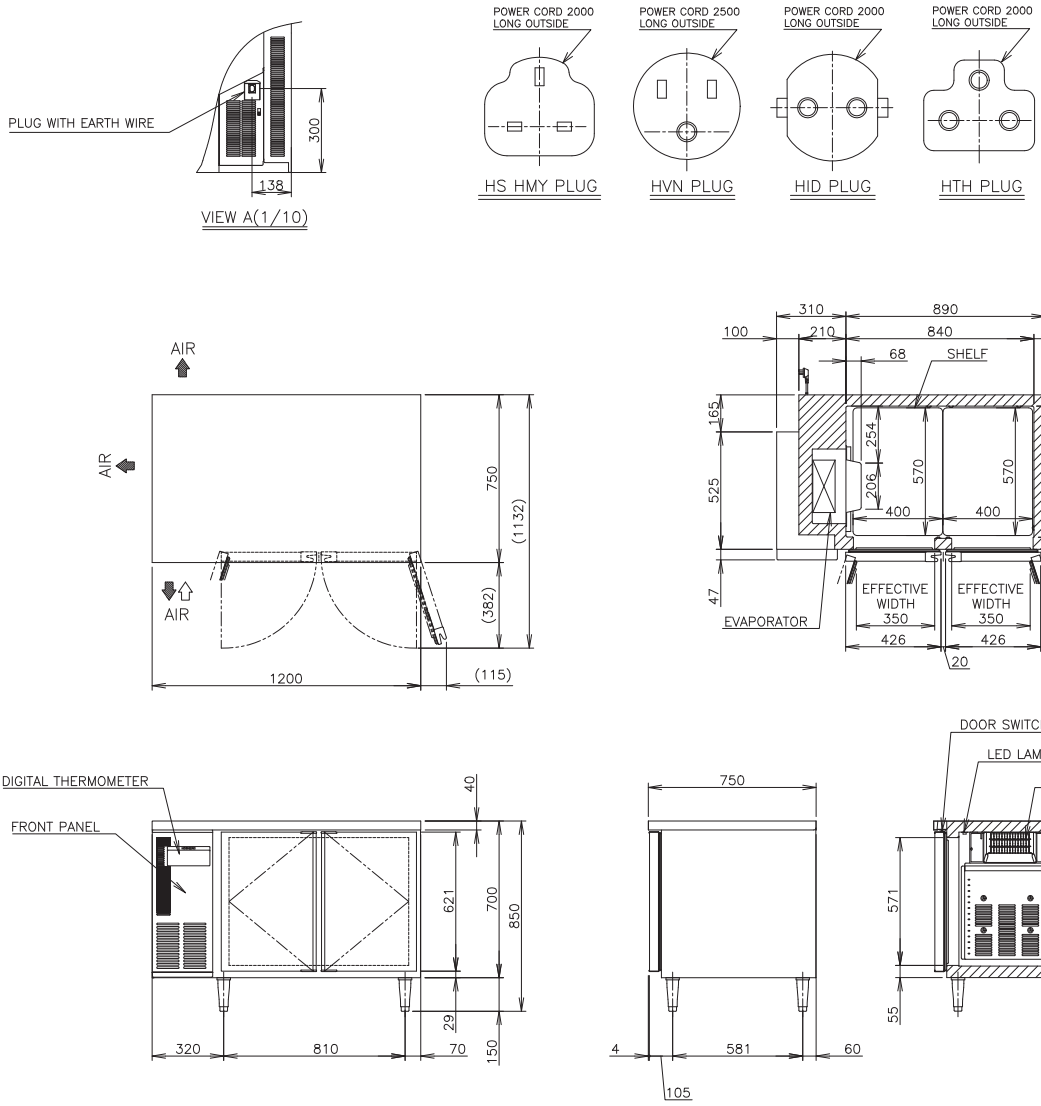


| MODEL | RT-128MC-S |
|---|---|
| POWER SUPPLY | 1 Phase 220-240V 50Hz Capacity: 0.41kVA (1.86A) |
| ELECTRIC CONSUMPTION | 2.07kWh/day |
| TEMPERATURE CONTROL | -6 to 12°C |
| STORAGE CAPACITY | 307L |
| WEIGHT | Net: 80kg (Gross: Approx. 92kg) |
| OUTSIDE DIMENSIONS | 1200mm(W)× 750mm(D)×850(-880)mm(H) |
| PACKAGE | Carton: 1265mm(W)×830mm(D)×845mm(H) |
| NUMBER OF SHELVES | 4pcs |
| REFRIGERANT | R290 |
| OPERATING CONDITIONS | Ambient Temperature: 5 - 38°C, Voltage Range: Rated Voltage ±6% |

HOSHIZAKI

**HOSHIZAKI (THAILAND) LIMITED**
No. 99 CP Tower North Park building 9th Floor, Zone D1 Soi Ngamwongwan 47 Intersection 42, Thung Song Hong Subdistrict, Lak Si District, Bangkok 10210 Thailand
TEL +66 2 005 9980 FAX +66 2 516 2646
https://hoshizaki-sea.com/